

CAP
MENUISIER ALUMINIUM - VERRE

Session 2023

Durée : 3 heures

Coefficient : 4

EPREUVE EP1

Analyse d'une situation professionnelle

DOSSIER TECHNIQUE

Ce dossier comporte **10** pages, numérotées de **DT 1/10 à DT 10/10**
Assurez-vous que cet exemplaire est complet.
S'il est incomplet, demandez un autre exemplaire au chef de salle.

| | |
|-----------------|---|
| DT 2/10 | Plan façade Nord et Ouest |
| DT 3/10 | Plan façade Sud et Est |
| DT 4/10 | Coupe verticale |
| DT 5/10 | Plan Rez de chaussée |
| DT 6/10 | Plan 1er étage |
| DT 7/10 | Point de fermeture supplémentaire |
| DT 8/10 | Calage du vitrage |
| DT 9/10 | Stock de profilés |
| DT 10/10 | Coupe horizontale et verticale de l'oscillo battant repère (R3) |

| | | | | | | |
|--------------------------------------|--|--|-------------------------|-----------------------|---------------------|-----------------|
| CAP MENUISIER ALUMINIUM-VERRE | ÉPREUVE EP1 : ANALYSE D'UNE SITUATION PROFESSIONNELLE | DOSSIER TECHNIQUE 2306-CAP MAV EP1 1 | Durée : 3 heures | Coefficient: 4 | Session 2023 | DT 1 /10 |
|--------------------------------------|--|--|-------------------------|-----------------------|---------------------|-----------------|

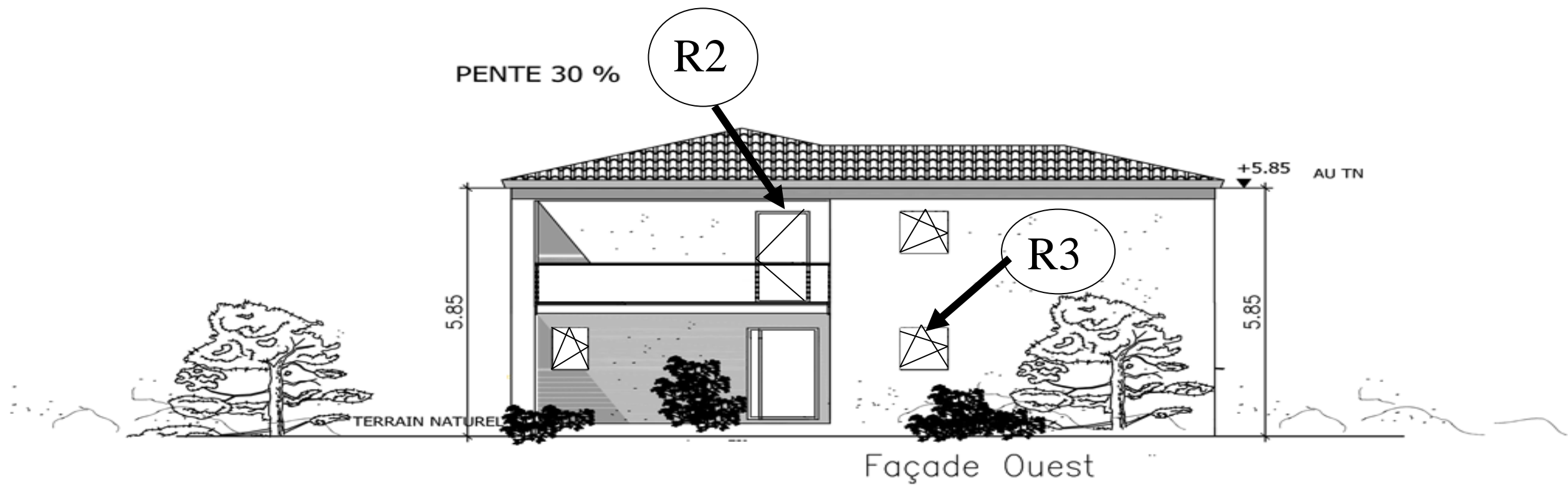
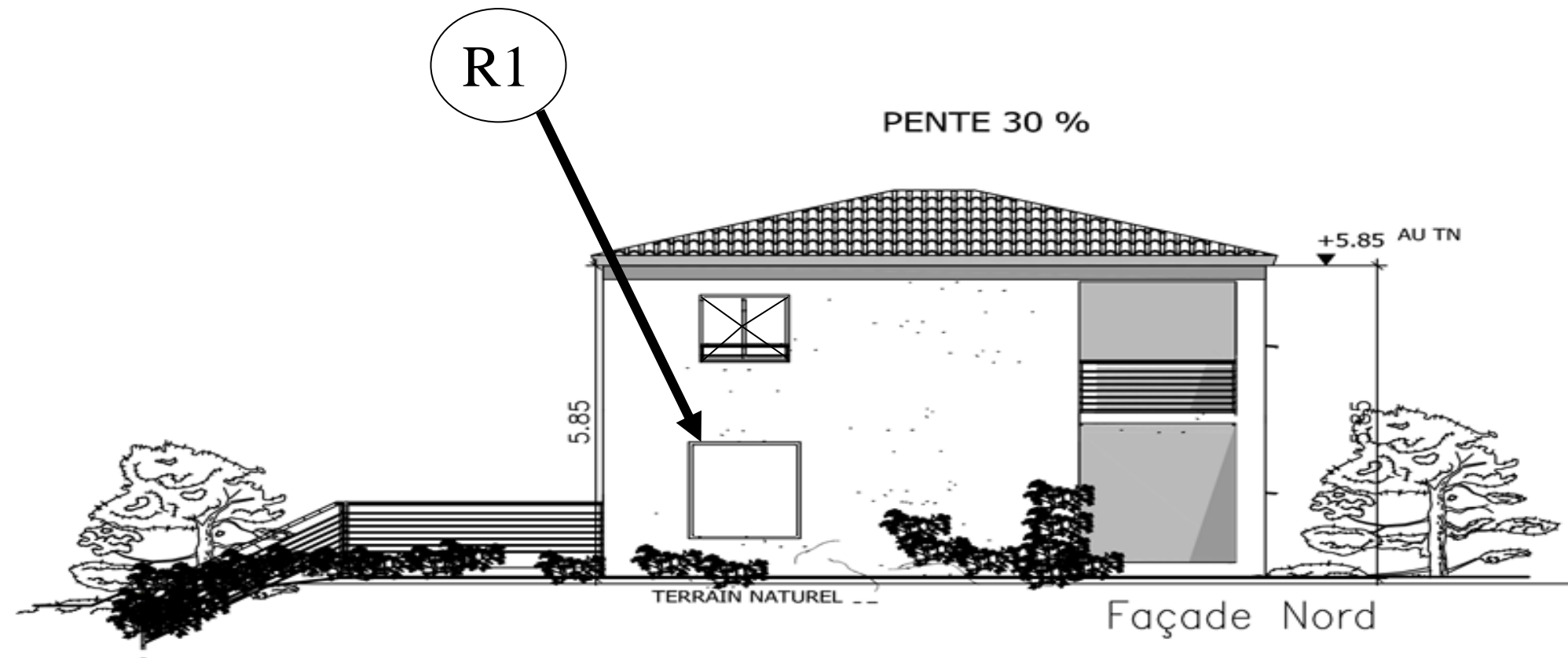

Echelle 1/ 100

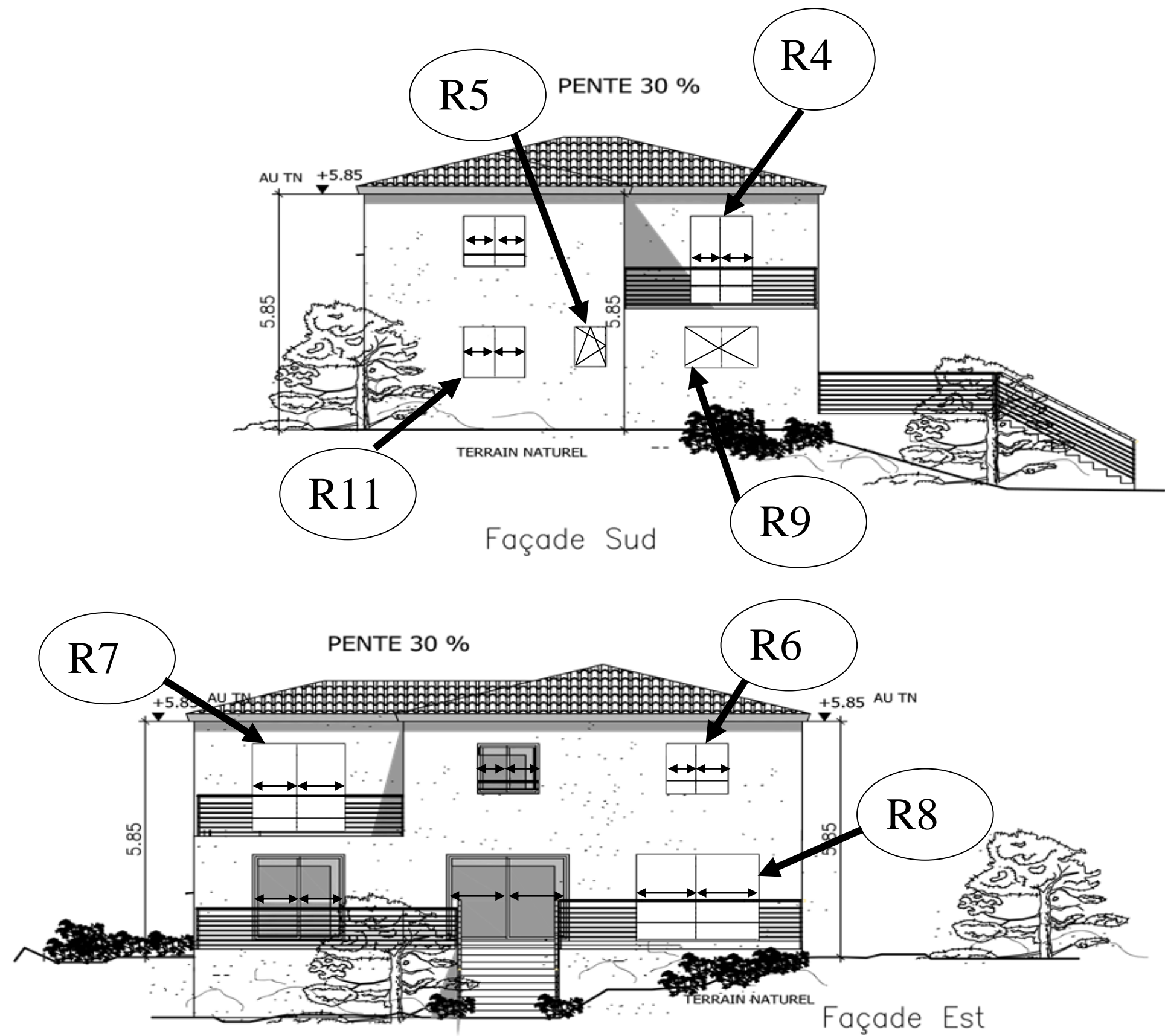

Echelle 1/ 100

Coupe verticale

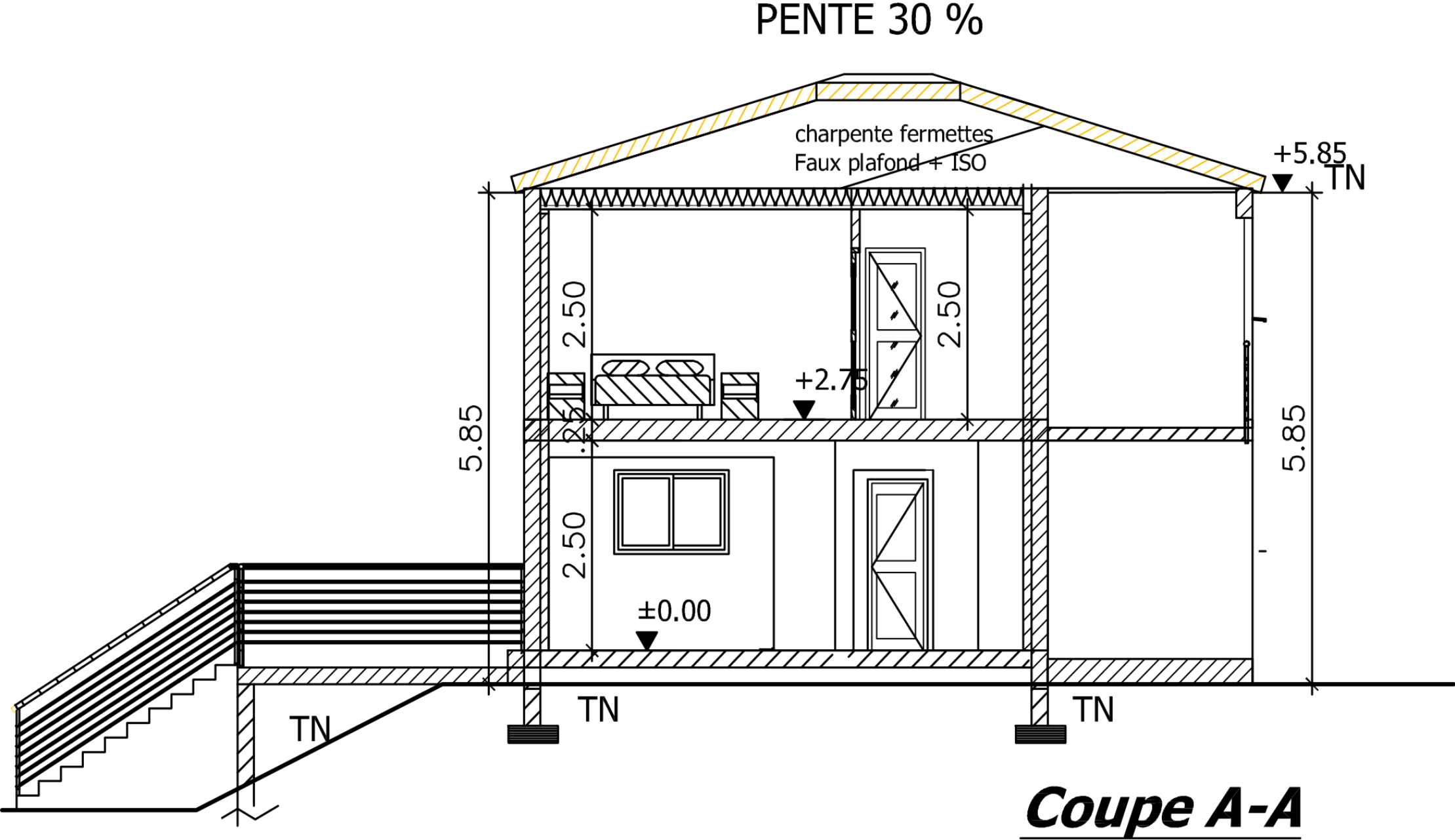

Niveau 0 : Terrain Naturel

Echelle 1/100

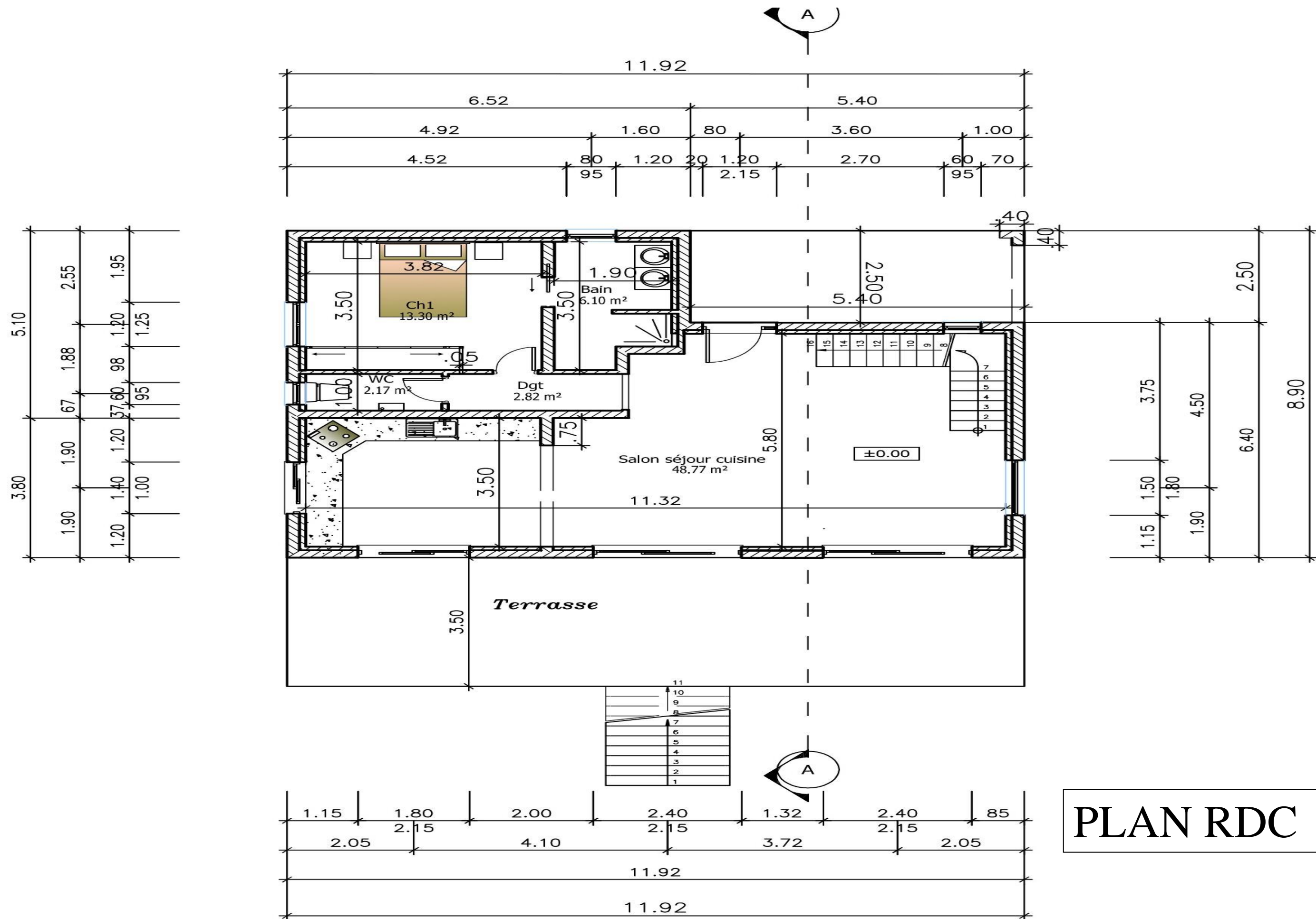

PLAN RDC

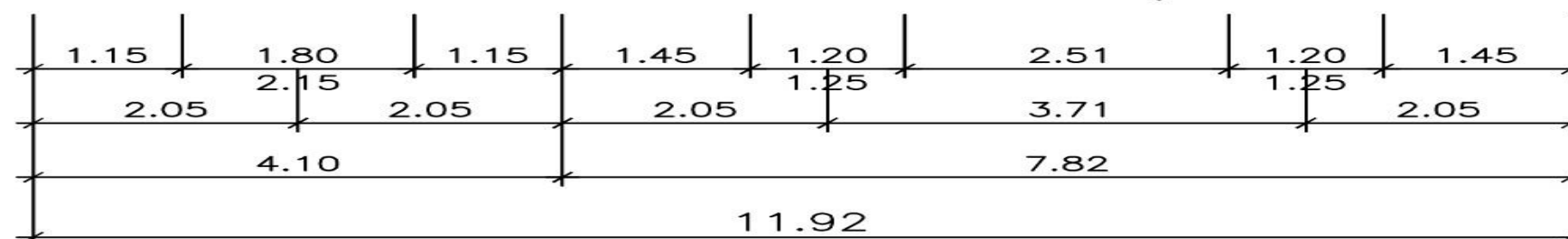
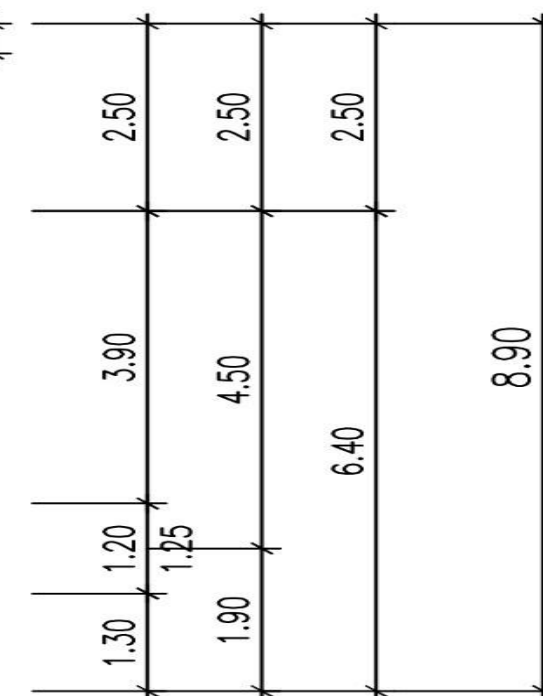
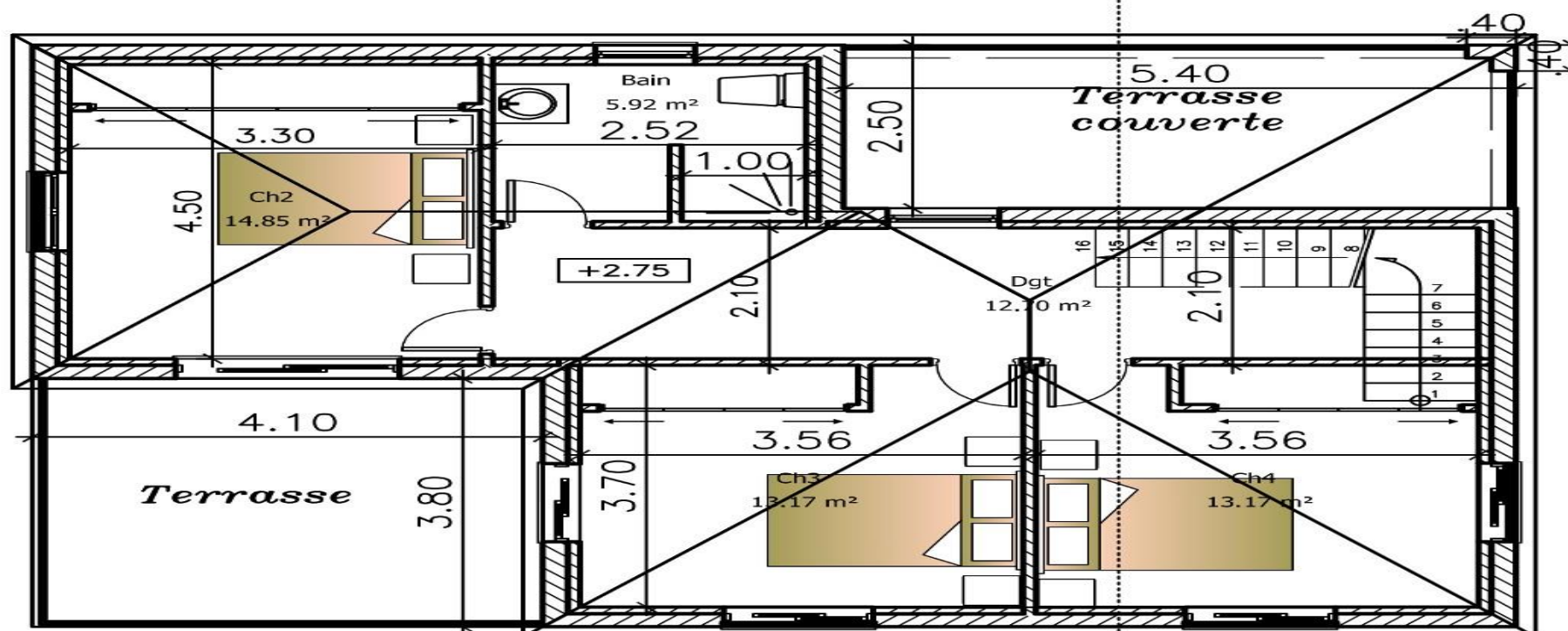
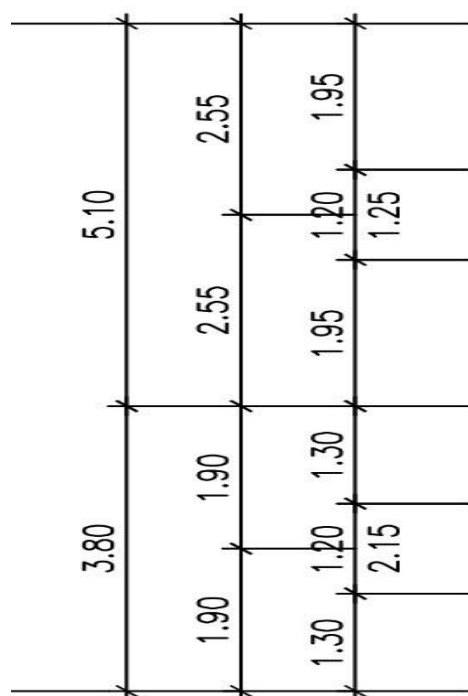
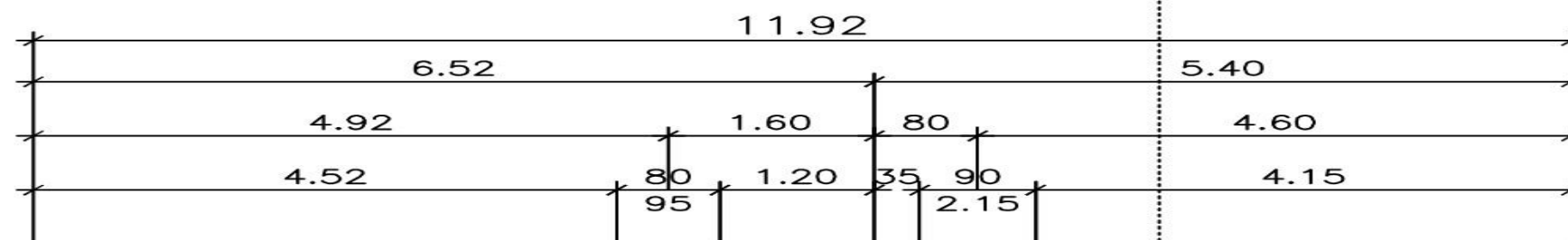
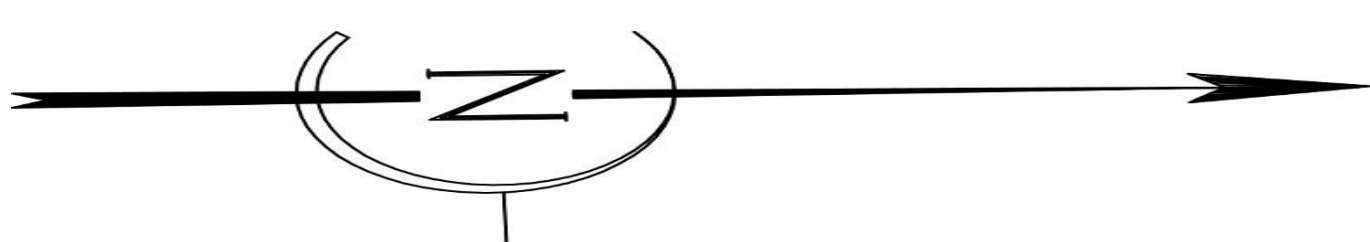





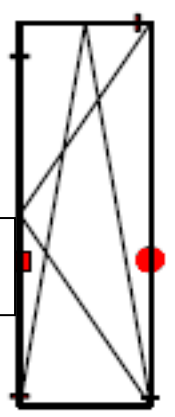
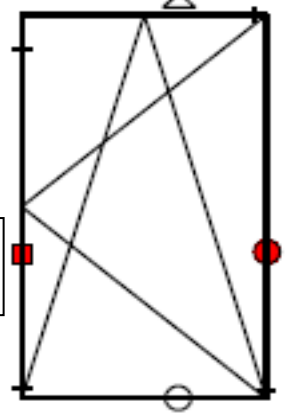
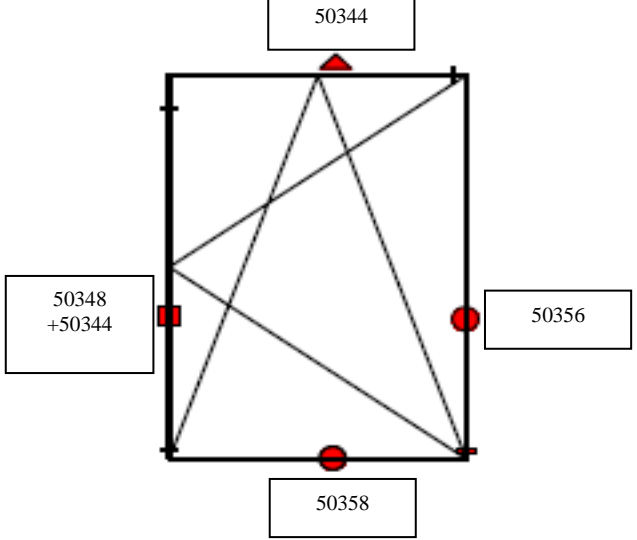
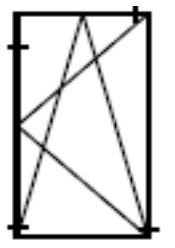
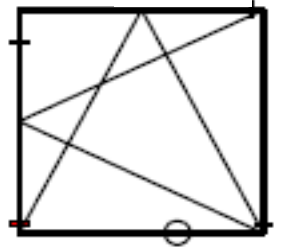
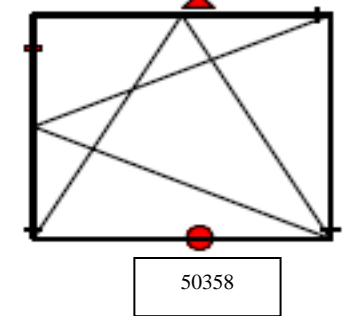
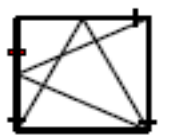

PLAN 1^{er}
ETAGE

Point de fermeture supplémentaire

L et H = dimensions de l'OUVRANT

| H \ L | 402 à 750 compas court réf. 40410 | 751 à 1400 compas moyen réf. 40411 | 1401 à 1700 compas moyen réf. 40412 |
|-------------|--|---|---|
| 1401 à 2400 | Profil étroit  | Profil large  | Profil large  |
| 701 à 1400 | Profil étroit  | Profil étroit  | Profil large  |
| 500 à 700 | Profil étroit  | | |

-  Ferrure de base
-  Point de fermeture (verticale)
-  Point de fermeture (horizontale)
-  Point de fermeture (Horizontale ou verticale)
-  Option de point de fermeture Horizontale supplémentaire
-  Option de point de fermeture Horizontale ou verticale Supplémentaire

CALAGE DU VITRAGE

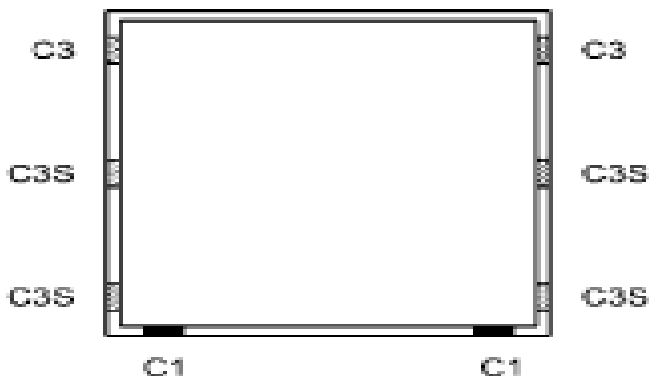

Figure 6 — Châssis fixe

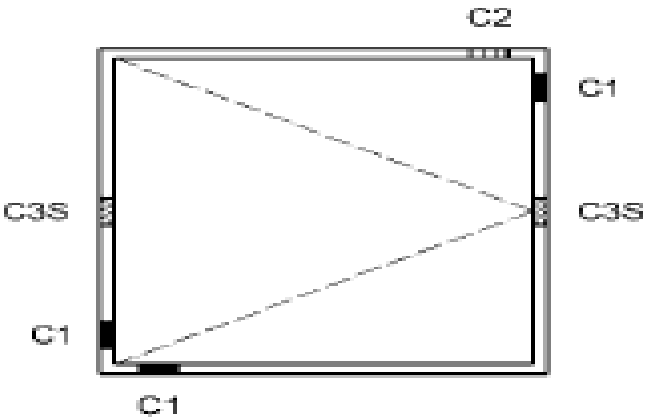

Figure 7 — Châssis à la française ou châssis à l'anglaise

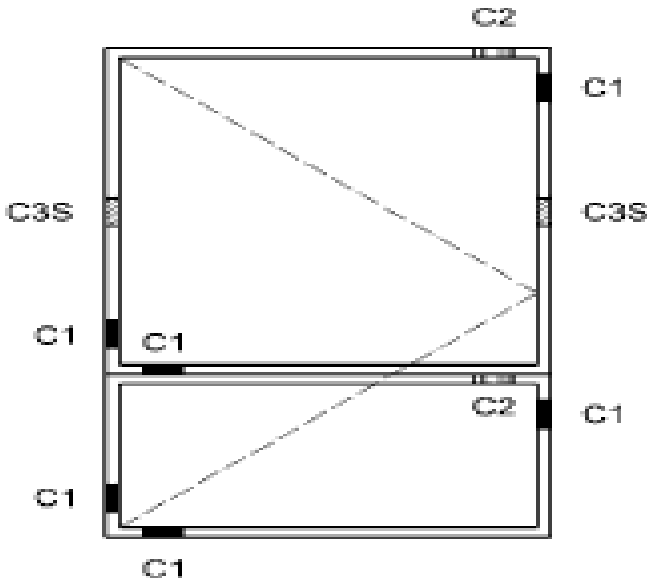

Figure 8 — Porte avec traverse

Fonction des cales :

- C1 : cales d'assises
- C2 : cales périphériques
- C3 : cales périphériques de sécurité
- C3S : cales de solidarisation

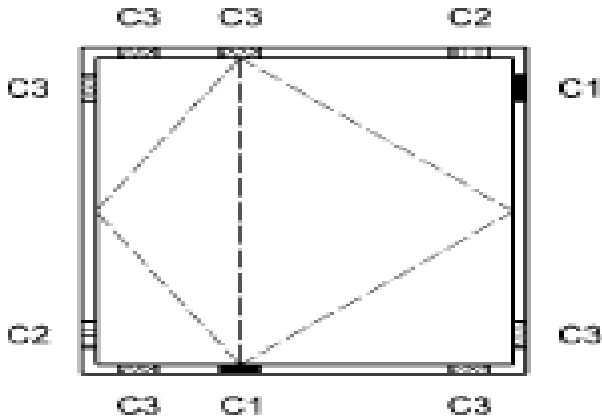

Figure 9 — Châssis pivotant à axe décalé

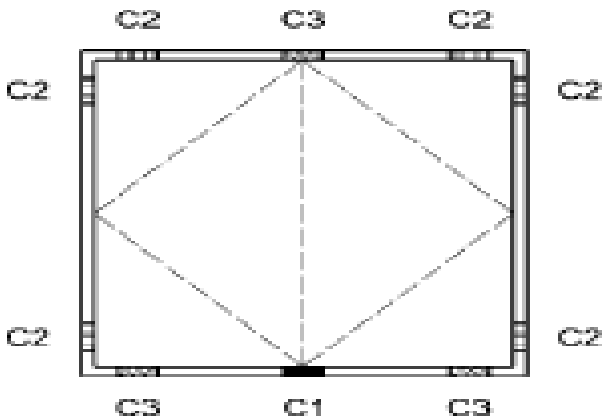

Figure 10 — Châssis pivotant centré

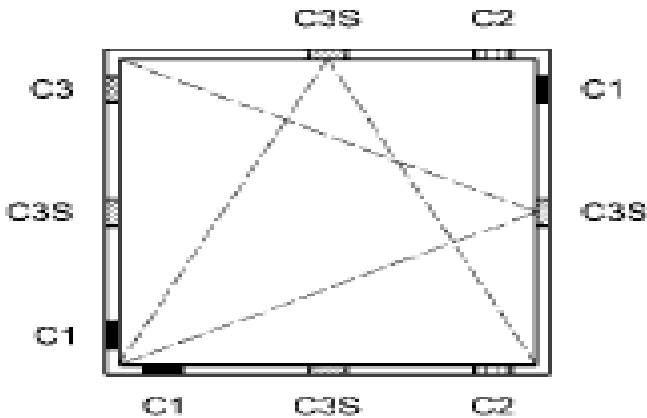

Figure 11 — Châssis oscillo-battant

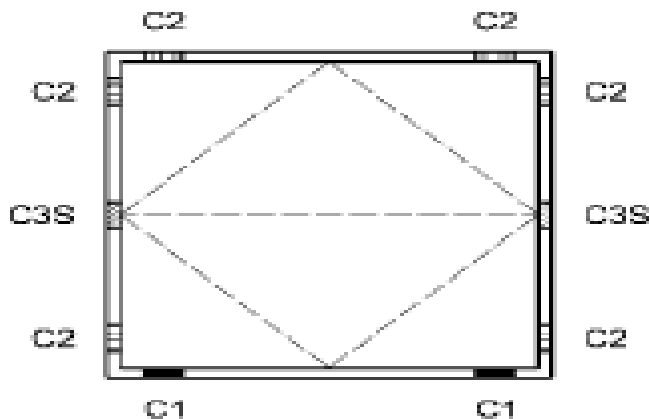

Figure 12 — Châssis basculant

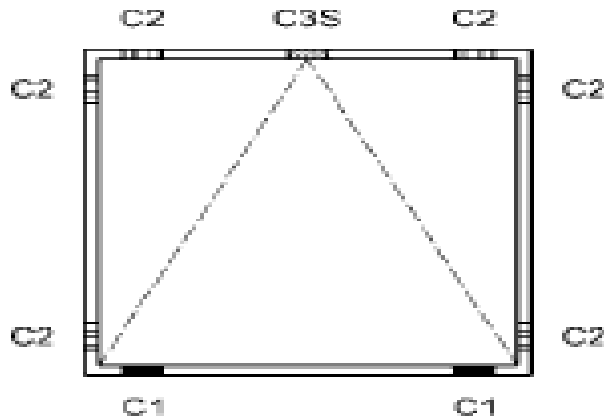

Figure 13 — Châssis à soufflet

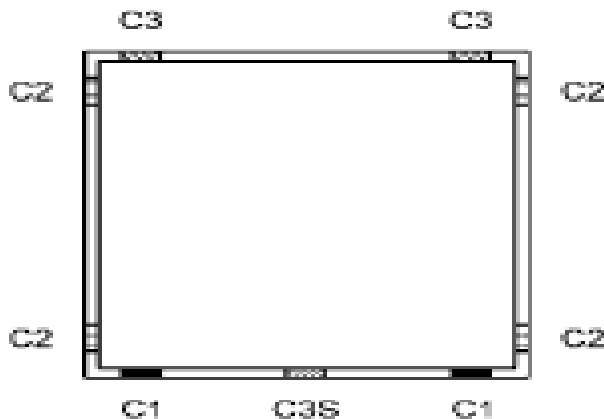
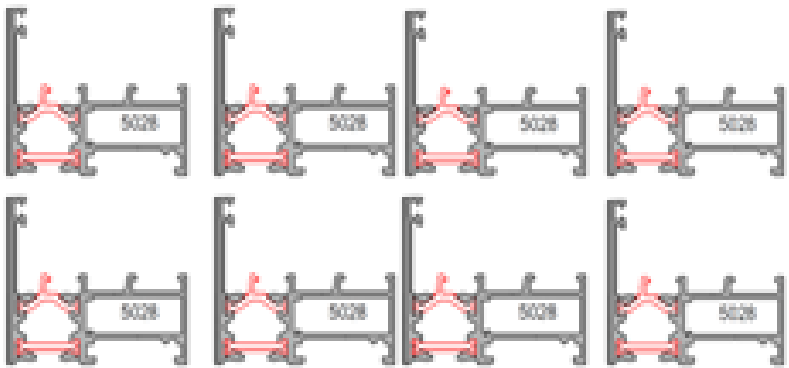

Figure 14 — Châssis à l'italienne ou à visière

STOCK DE PROFILES

(Longueur : 6.5m)

5028



5026

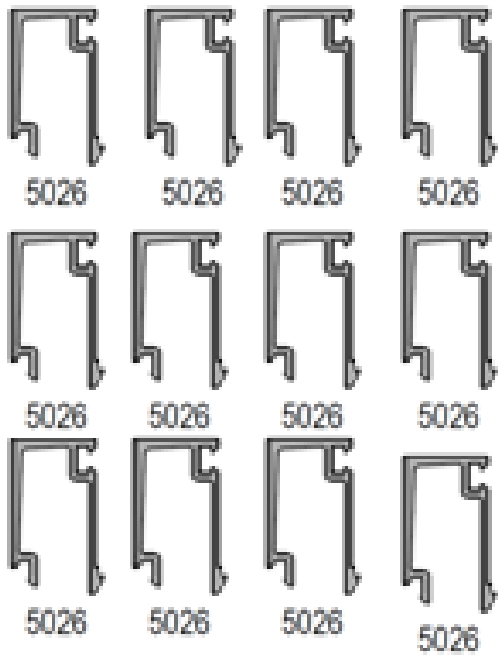

450

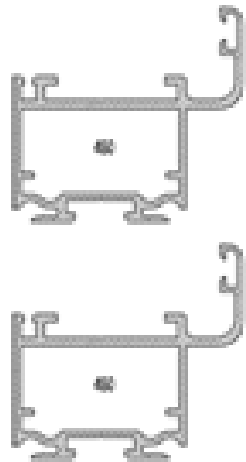

3380

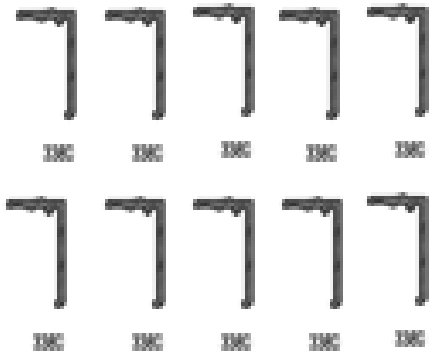

463



5004

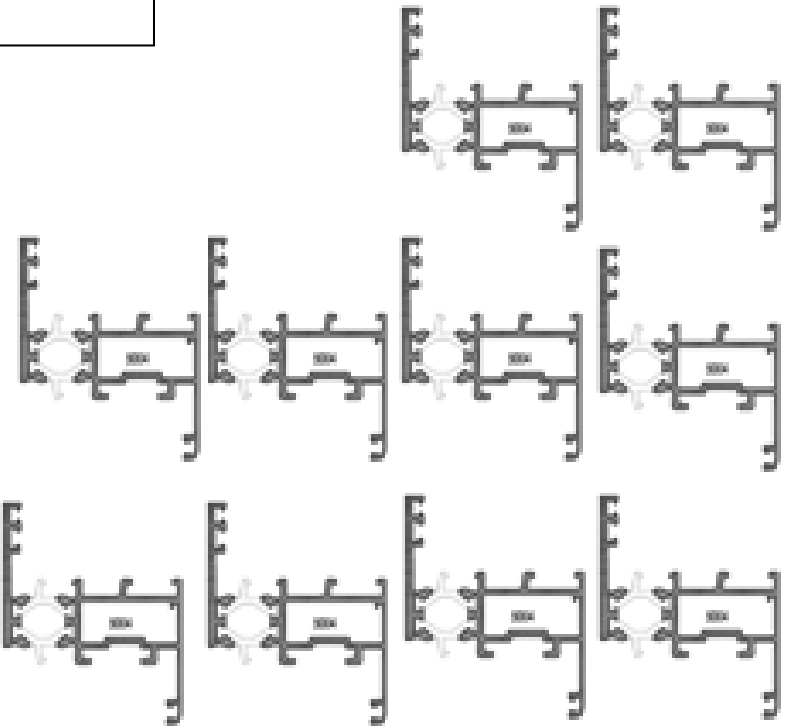

5013

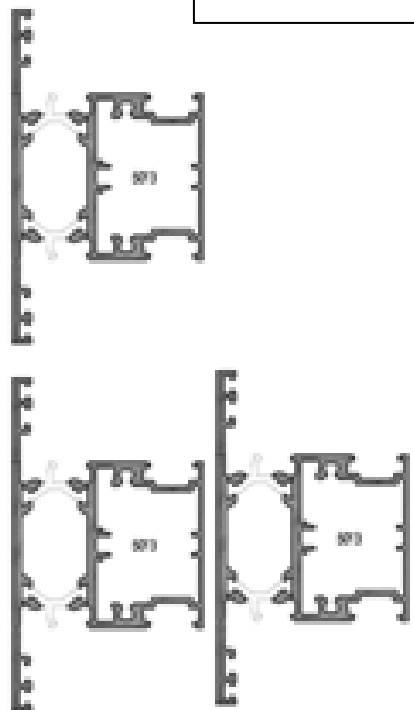

4451

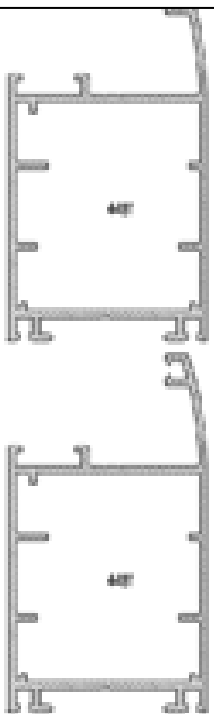

5006

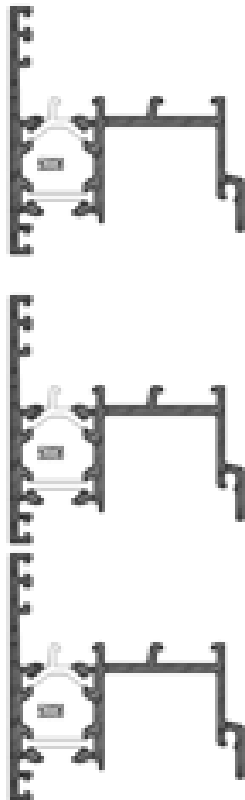

COUPES : HORIZONTALE ET VERTICALE DE L’OSCILLO BATTANT REPÈRE (R3)

