

SESSION 2012

**AGRÉGATION
CONCOURS EXTERNE**

Section : MUSIQUE

**ÉCRITURE POUR UNE FORMATION DONNÉE
A PARTIR D'UNE LIGNE MÉLODIQUE
D'ENVIRON TRENTE MESURES**

Durée : 6 heures

Le diapason mécanique est autorisé.

L'usage de tout ouvrage de référence, de tout dictionnaire et de tout matériel électronique (y compris la calculatrice) est rigoureusement interdit.

Dans le cas où un(e) candidat(e) repère ce qui lui semble être une erreur d'énoncé, il (elle) le signale très lisiblement sur sa copie, propose la correction et poursuit l'épreuve en conséquence.

De même, si cela vous conduit à formuler une ou plusieurs hypothèses, il vous est demandé de la (ou les) mentionner explicitement.

NB : Hormis l'en-tête détachable, la copie que vous rendrez ne devra, conformément au principe d'anonymat, comporter aucun signe distinctif, tel que nom, signature, origine, etc. Si le travail qui vous est demandé comporte notamment la rédaction d'un projet ou d'une note, vous devrez impérativement vous abstenir de signer ou de l'identifier.

Tournez la page S.V.P.

A

Agrégation de musique
Concours externe - Session 2012

ÉCRITURE

(durée : 6 heures)

Vous réaliserez le texte ci-dessous en vous inspirant de l'écriture des sonates en trio de Corelli pour deux violons et basse continue. Vous rendrez votre devoir sur la partition préparée jointe à ce sujet.

Violino I
Grave

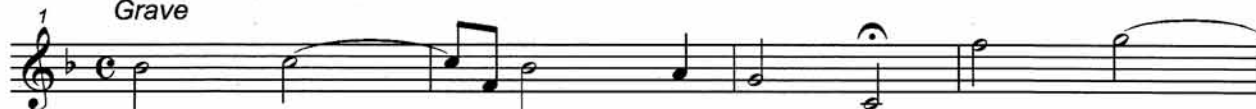

Violino II
Allegro

Adagio

Grave

Violino I

Violino II

Violone,
e Organo

Violino I: Treble clef, key signature of one flat, common time. Measures 1-4 contain a melodic line with a first fingering mark (1) above the first note. The notes are: G4 (quarter), A4 (quarter), B4 (quarter), C5 (quarter), B4 (quarter), A4 (quarter), G4 (quarter), F4 (quarter), E4 (quarter), D4 (quarter), C4 (half).

Violino II: Treble clef, key signature of one flat, common time. Measures 1-4 are empty.

Violone, e Organo: Bass clef, key signature of one flat, common time. Measures 1-4 are empty.

Violino I: Treble clef, key signature of one flat, common time. Measures 5-8 contain a melodic line. The notes are: C4 (half), D4 (quarter), E4 (quarter), F4 (quarter), G4 (quarter), A4 (quarter), B4 (quarter), C5 (quarter), B4 (quarter), A4 (quarter), G4 (quarter), F4 (quarter), E4 (quarter), D4 (quarter), C4 (half).

Violino II: Treble clef, key signature of one flat, common time. Measures 5-8 are empty.

Violone, e Organo: Bass clef, key signature of one flat, common time. Measures 5-8 are empty.

Violino I: Treble clef, key signature of one flat, common time. Measures 9-13 contain a melodic line. The notes are: C4 (half), D4 (quarter), E4 (quarter), F4 (quarter), G4 (quarter), A4 (quarter), B4 (quarter), C5 (quarter), B4 (quarter), A4 (quarter), G4 (quarter), F4 (quarter), E4 (quarter), D4 (quarter), C4 (half).

Violino II: Treble clef, key signature of one flat, common time. Measures 9-13 are empty.

Violone, e Organo: Bass clef, key signature of one flat, common time. Measures 9-13 are empty.

Violino I: Treble clef, key signature of one flat, common time. Measures 14-17 contain a melodic line. The notes are: C4 (half), D4 (quarter), E4 (quarter), F4 (quarter), G4 (quarter), A4 (quarter), B4 (quarter), C5 (quarter), B4 (quarter), A4 (quarter), G4 (quarter), F4 (quarter), E4 (quarter), D4 (quarter), C4 (half).

Violino II: Treble clef, key signature of one flat, common time. Measures 14-17 are empty.

Violone, e Organo: Bass clef, key signature of one flat, common time. Measures 14-17 are empty.

Allegro

19

22

25

Tournez la page S.V.P.

28

Adagio

31
